

Audit:

Mr Abdul TLH Data 2007 - 2020

Lotte Weenink
Elective Student 2020

Number of TLH and TAH Performed

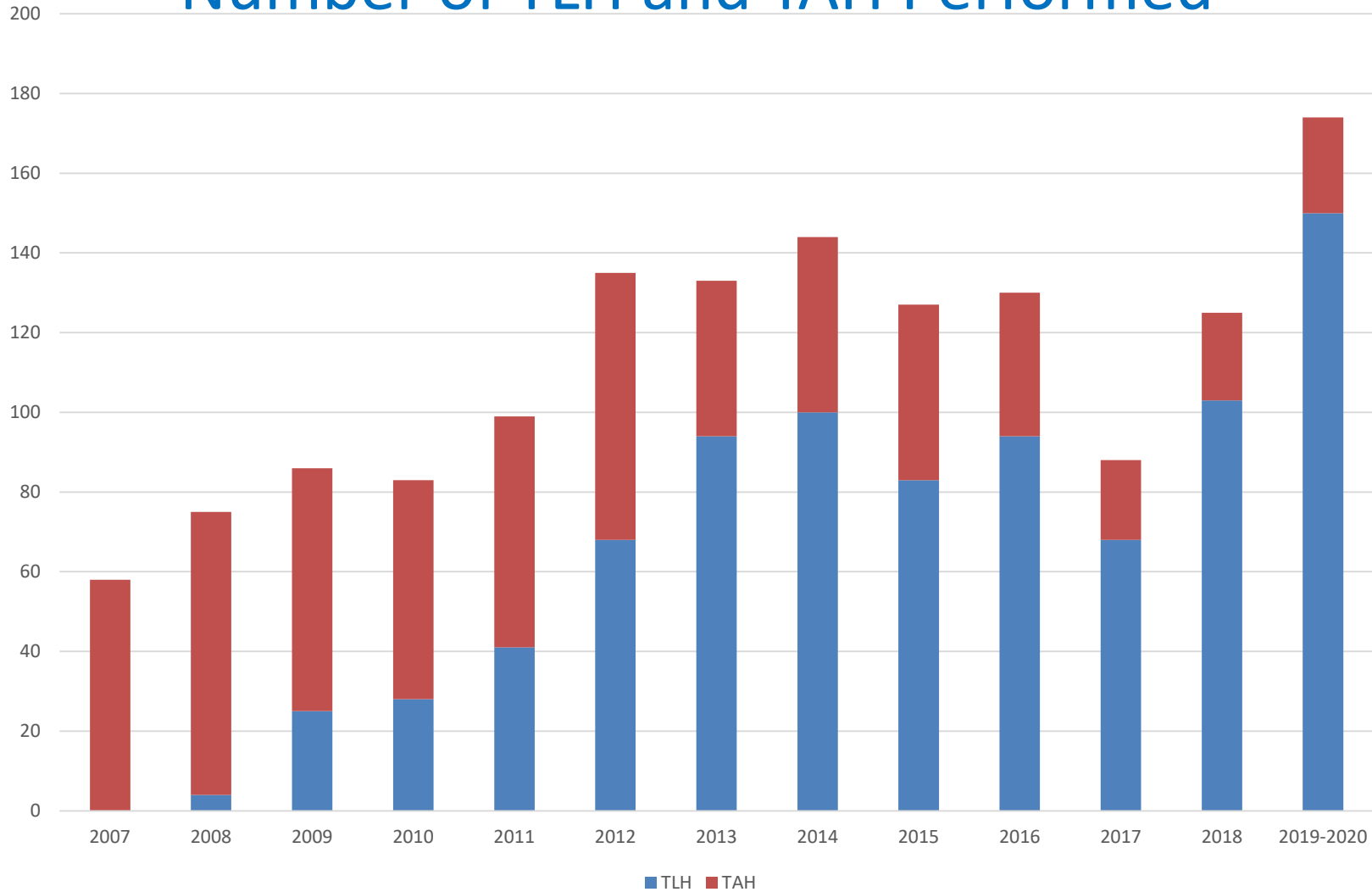

Proportion of Hysterectomies Done as TLH

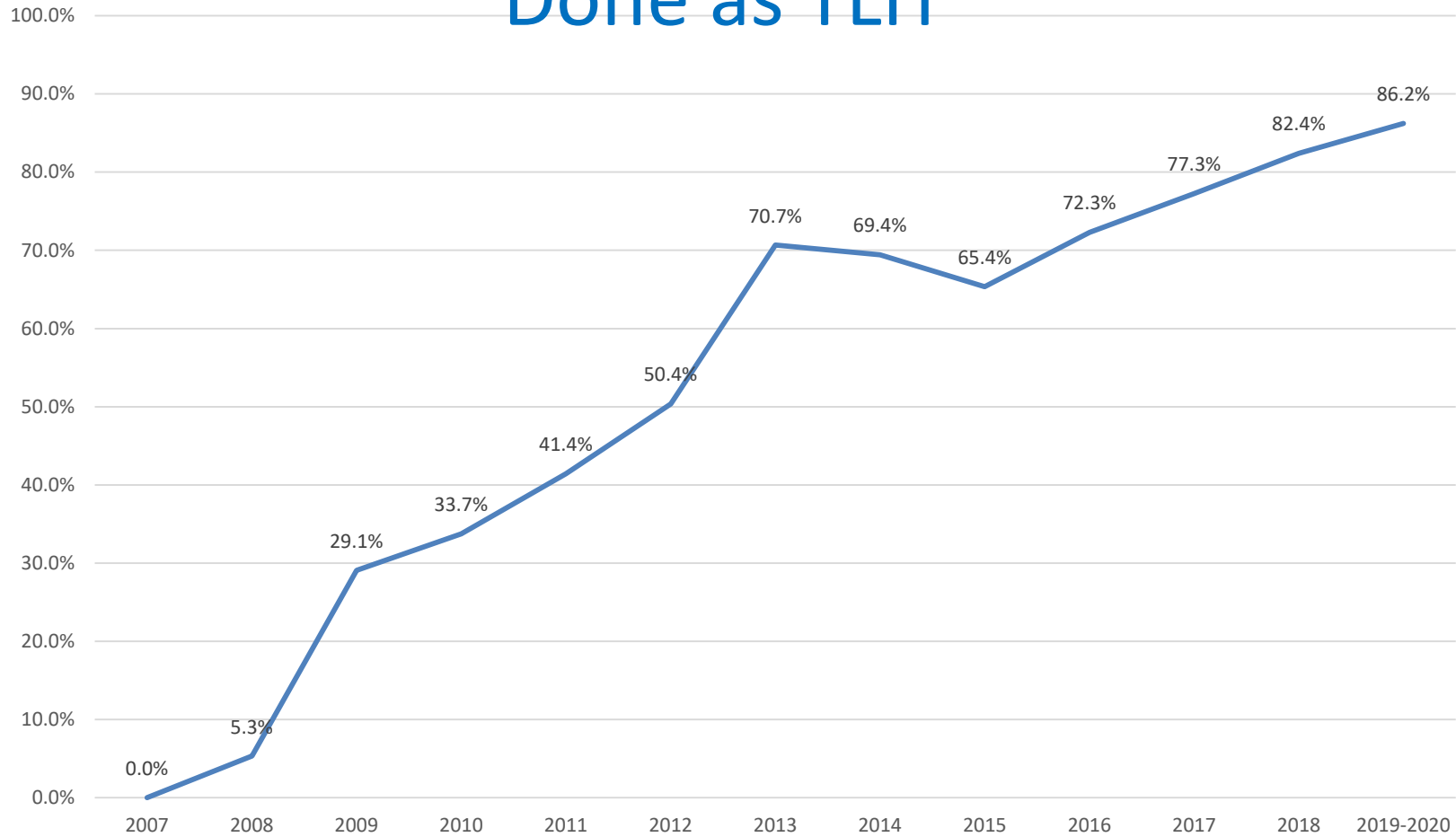

Procedure Length of TAH vs TLH

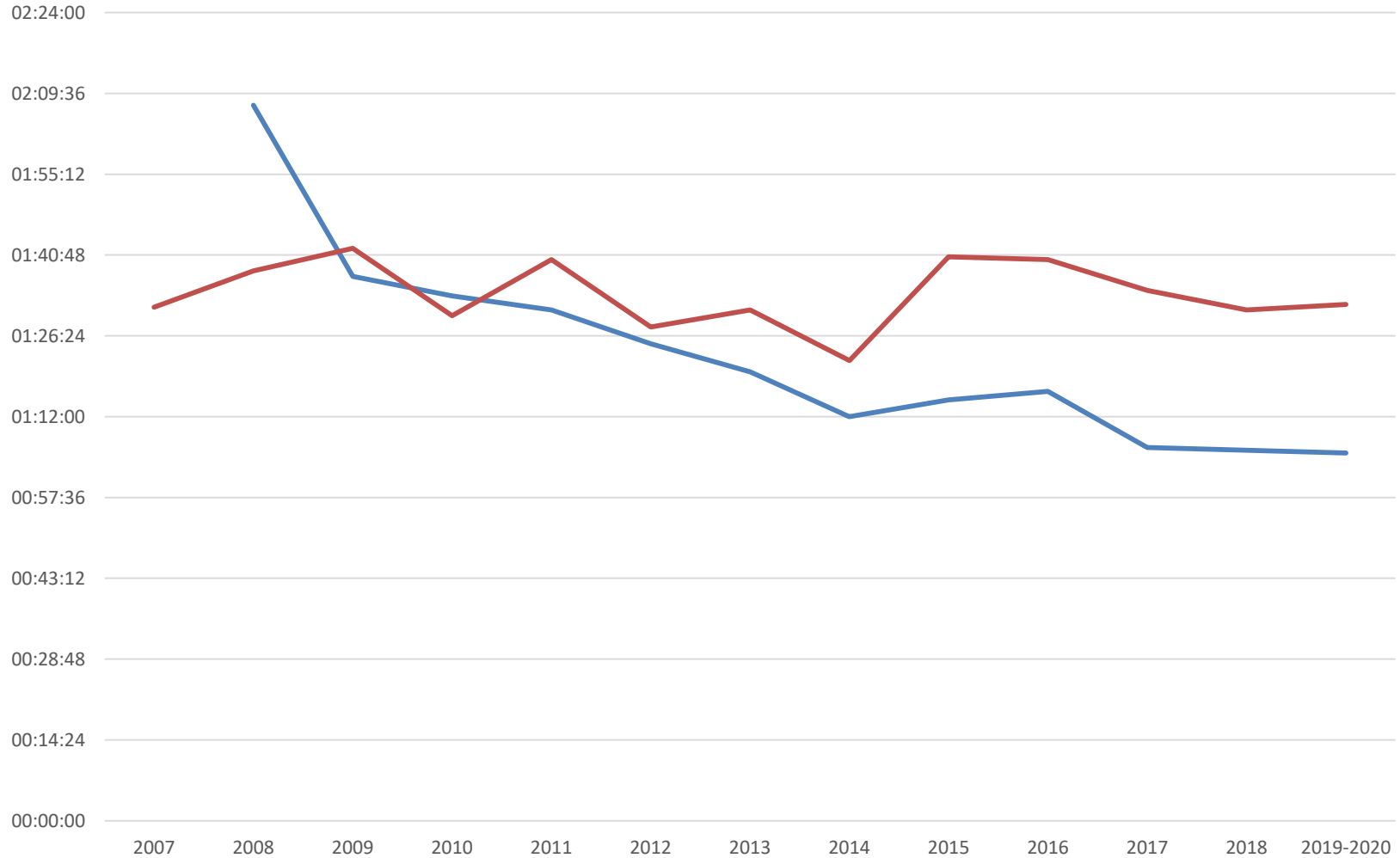

TLH-->TAH Conversion Rate and Cumulative Conversion Rate

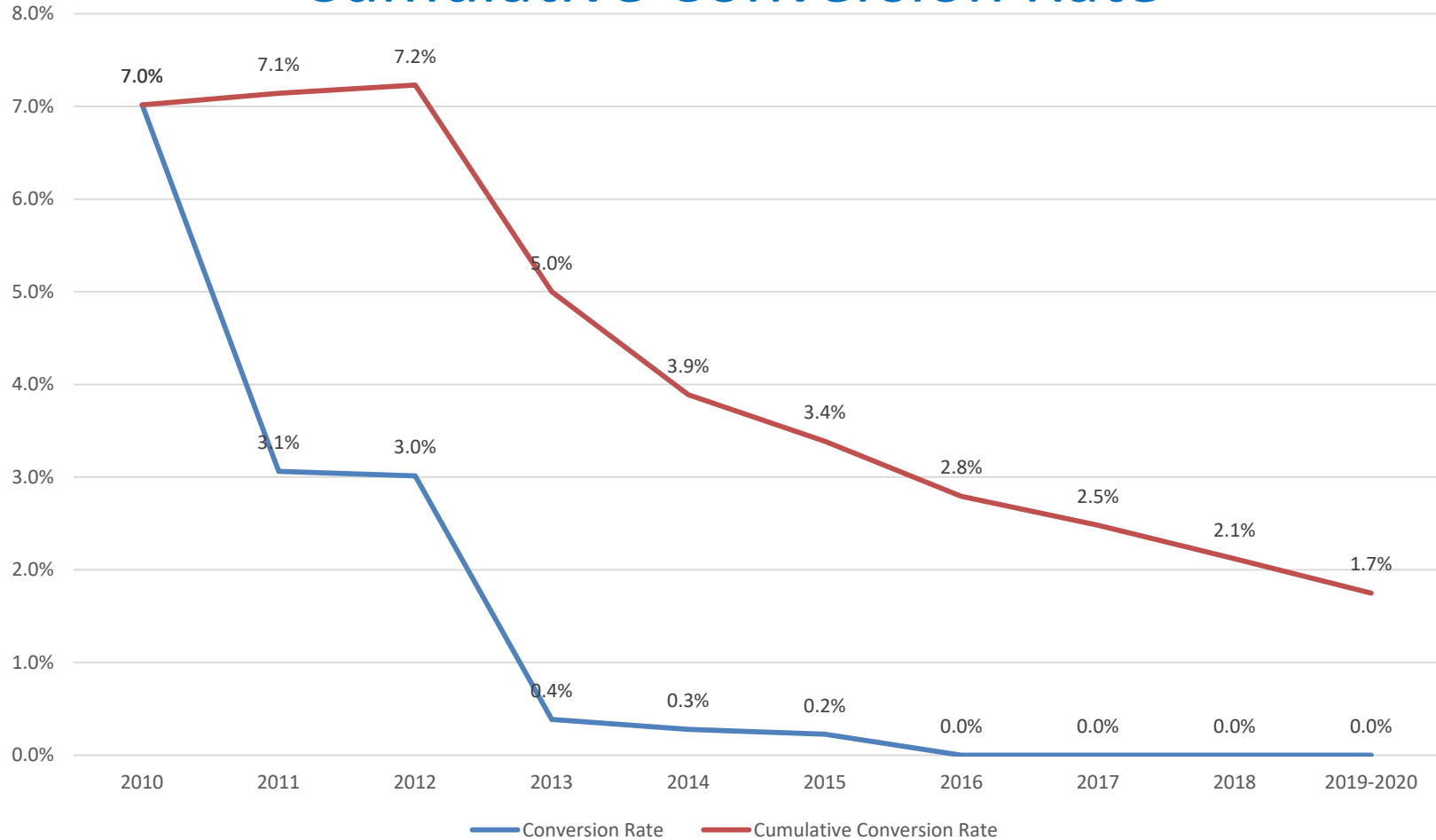

TLH+-BSO Procedure Length when SAB 1st Operator vs Other

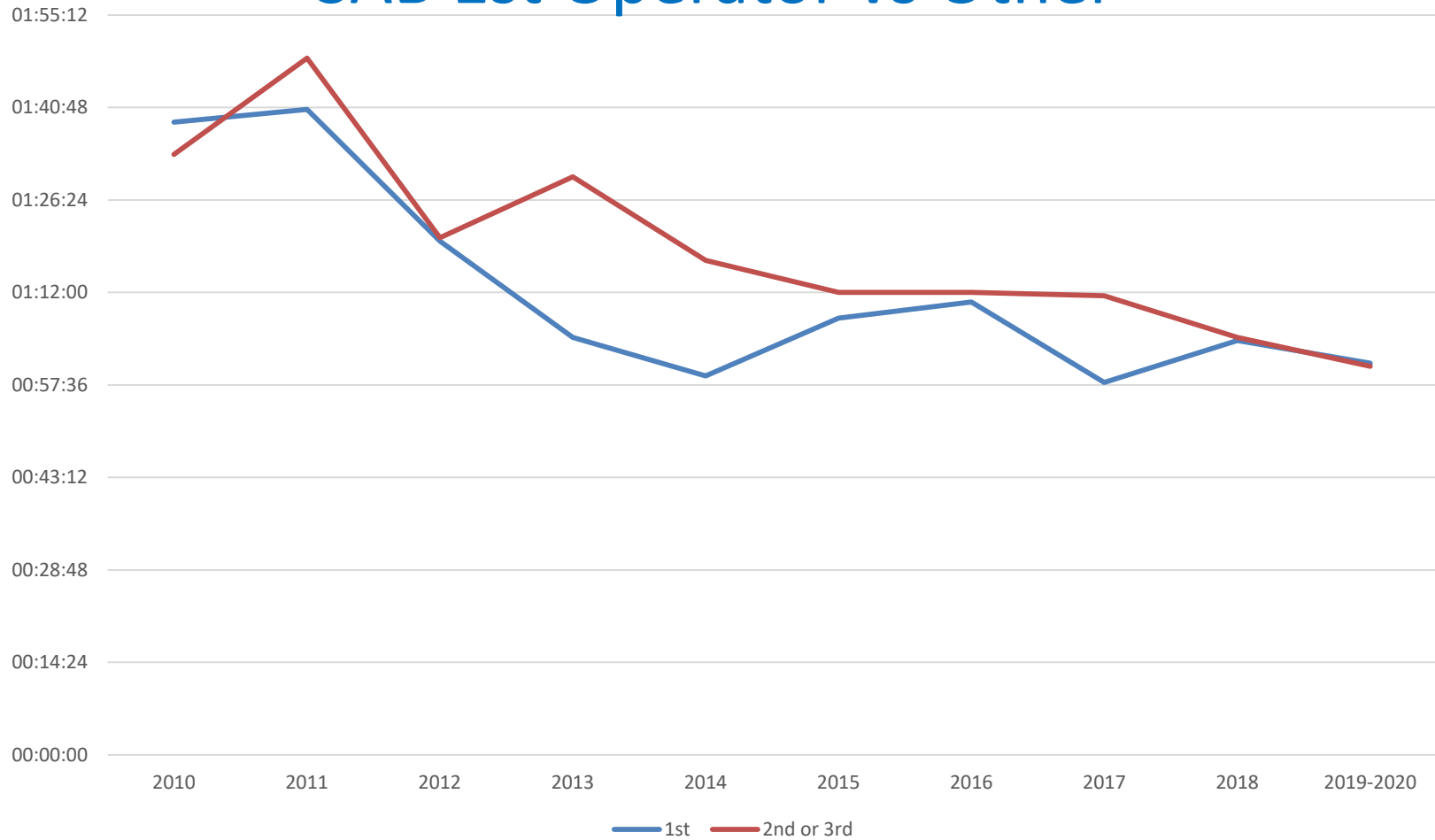

Important Figures

Mr Abdul

- 5 Year conversion rate (2015 – 2019): **0.24% or 1:417**
- Mean TLH time 2019: **69.77 mins**

Main Findings

- As of March 2020, the current proportion of hysterectomies done as **TLH is 86.2%**
- As of March 2020, the **conversion rate** of TLH to TAH has been **0%** since 2016
- As of March 2020, there has been one conversion of TLH to TAH (in 2015) in the last 5 years giving a **5-year conversion rate of 0.2%**